

KEEP YOUR MIND SHARP AS YOU AGE • BATTLING WINTER WEIGHT GAIN

OVERLAKE

WINTER 2016

Healthy
OUTLOOK

Warm

WELCOME

Overlake provides compassionate, leading-edge care for mom and baby—from prenatal classes through postpartum support

 OVERLAKE
MEDICAL CENTER

SPECIAL EDITION:
2015
REPORT TO THE
COMMUNITY

OVERLAKE MEDICAL CENTER
B A N D A G E B A L L

**FROM THE
 PRESIDENT
 & CEO**

As we reflect on this past year in our 2015 Report to the Community, which is included in this special edition of *Healthy Outlook*, you'll read about Overlake's innovative programs and services and the people who make it all possible—our generous donors and volunteers, and our highly skilled and caring physicians, nurses and staff.

With the new year also comes opportunities for growth, and I am excited to announce project futureCARE, our six-year campus renewal project. This project continues Overlake's investment in first-class medical facilities that help fulfill our promise to meet and exceed the needs and expectations of a vibrant Eastside community.

The essence and value of this project are about much more than bricks and mortar—they are about offering our patients and their families a healing environment that addresses needs of the body, mind and spirit. This project is about providing unparalleled health care in an environment our community expects and deserves. And it's about creating an efficient and supportive place to work for our physicians, nurses and staff.

I am proud to be part of such a remarkable organization, and project futureCARE will ensure that Overlake is at the forefront of delivering the most advanced, compassionate care for generations to come. From all of us at Overlake, we wish you a happy and healthy 2016.



J. Michael Marsh
 President and CEO

Save the Date
SATURDAY, MAY 14

Hyatt Regency Bellevue

FUNDS RAISED WILL GO TOWARD

**NURSING EXCELLENCE:
 TODAY AND TOMORROW**

VISIT BANDAGEBALL.ORG FOR MORE INFORMATION



HEALTHY OUTLOOK · WINTER 2016

BOARD OF TRUSTEES

Gregory Collins
 BOARD CHAIR

Jim Doud
 SECRETARY

Patricia Bedient
 TREASURER

Richard Clarfeld, MD
 CHIEF OF STAFF

Thomas Stoll, MD
 CHIEF OF STAFF ELECT

J. Michael Marsh
 PRESIDENT & CEO

Robert Campbell
 ASSISTANT SECRETARY

Ronnier Aviles, MD
 BOARD MEMBER AT LARGE

Jorge Cerda
 Janine Florence
 Kemper Freeman Jr.
 Ted Herb
 David Hovind
 Linda Mahaffey
 Beth McCaw
 Nolan Newman
 Phyllis Stark
 Russell Stockdale

OVERLAKE MEDICAL CENTER

1035 116th Ave. NE | Bellevue, WA 98004

425.688.5000 overlakehospital.org

Overlake Hospital Medical Center is a nonprofit, independently operated regional medical center offering, in association with medical staff, a wide range of health technologies and specialty services. Earnings are devoted exclusively to the continuation and improvement of patient services and facilities, as well as educational, outreach and research activities. The information in this publication is not intended for the purpose of diagnosing or prescribing. If you have concerns about health issues, contact your personal physician.

Periodically, we send communications to friends and neighbors in our community that describe the health care services and products we offer. If you would prefer not to receive communications like this from our organization, please call 425.467.3548 or email healthyoutlook@overlakehospital.org.

Healthy Outlook © 2016. Published by the Overlake Marketing Department.
 Director of Marketing and Public Relations: Kipepeo Brown.

Executive Editor: Helen Wahlin.

Art Direction by Garland Cary.

Cover and feature art by Mark Oehlschlaeger.

Cover and feature photography courtesy of Bella Baby.

Additional photography by Dave Estep, Larry Gill, Anna Hoychuk, and Dr. and Mrs. Minami.

For an e-copy, visit overlakehospital.org/healthyoutlook.



Genetic counselor **Marianne Lotito, MS, LCGC**, offers personalized care five days a week.

OVERLAKE NOW OFFERS GENETIC COUNSELING

Genetic counselors are health care professionals with specialized training in genetics and counseling. Overlake’s genetic counselor, Marianne Lotito, MS, LCGC, helps people understand and adapt to the medical, psychological and familial implications of genetic risk for disease. She is available to discuss options for reducing cancer risk and the importance of diagnosing cancer early. Currently, genetic counseling services are focused on care of individuals with a personal and/or family history of cancer—including breast, colon, ovarian and other types of cancer.

The process of genetic counseling includes:

- Evaluation of family and medical history to assess the chance of disease.
- Education about ancestry, genetic testing, management, prevention, resources and research.
- Counseling to promote informed choices to adapt to the risk for disease.

For further information or to schedule an appointment, call 425.688.5289. Genetic counseling is available on the main hospital campus in Suite 160.



The Paul G. Allen Family Foundation Infusion Room is being designed to suit patients’ individual preferences for privacy.

New Cancer Center Breaks Ground

Overlake is excited to announce we officially broke ground January 27 to build a new Cancer Center.

The new center will reconfigure cancer outpatient services for more seamless coordinated care, expand integrative and support services, enhance our focus on patient-centered care and increase the hospital’s capacity to meet the growing needs of the Eastside community.

“We’re very conscious that construction won’t impact patient care,” says Robyn LaFleur, director of Cancer Services. “There will be no down time. We’ve spent a lot of time and energy to allow for operations to continue as usual.”

Thus far, community supporters have donated \$8.2 million toward the \$10 million fundraising goal. The hospital is contributing the additional \$10 million to the project. The Cancer Center is expected to be completed by summer 2017.

KEEP YOUR MIND SHARP AS YOU AGE

Tips and techniques for optimal brain function

As you age, your brain begins to shrink. This is part of the normal aging process, just like losing muscle mass and having reduced lung capacity. Such brain atrophy usually begins at the age of 70, although the amount of synaptic connections, which are responsible for transporting nerve signals and are linked to cognitive functions, begins to decline in your 20s.

Exercising is one of the most important ways you can combat age-related brain decline. Studies show that regular exercise significantly reduces brain atrophy and keeps

cognitive functions in shape.

Just as it is never too late to reap the benefits of exercising, it is also never too late to learn something new. Challenge yourself by taking a language or cooking class; these stimulate both your brain and your social connections, which also help to keep your mental sharpness. It also helps to keep the synapses alert by doing crosswords, Sudoku or other puzzles.

Other lifestyle considerations include eating a diet rich in antioxidants and omega-3 fatty acids, which are essential nutrients for

optimal brain health; controlling vascular risk factors such as blood pressure, cholesterol and stress; and getting adequate sleep. According to the National Institute of Neurological Disorders and Stroke, sleep plays an important role in memory. Sleeping well equates to being able to learn well.

Around one-third of physical aging is genetic, which means the rest is due to lifestyle. The choices we make with our diet, sleeping habits and exercise for our mind and body can have lasting effects on cognition and our overall brain health.





BATTLING WINTER WEIGHT GAIN

Holiday overeating isn't the only culprit when it comes to winter weight gain. The short, dark days of the season can affect our mood and our workouts, giving us excuses to not get outdoors and stay active.

Less sun can also cause us to sleep more than usual but still feel extremely tired, causing a lack of interest in activities and increasing the craving for carbohydrates and sweets.

To reduce or prevent additional weight gain in winter, try to stay physically active and soak up as much sunlight as possible. Eat a varied diet with food rich in fiber and protein, such as legumes and leafy green vegetables; these help balance blood sugar, which causes cravings for sweets and carbs.

Garlic-Sautéed Greens

Serves 4

Ingredients:

- 3 tablespoons avocado oil
- 2 cloves garlic, minced
- ½ cup vegetable stock or water
- 1½ pounds leafy greens such as kale, with stems removed, chopped into thin strips
- Salt and pepper
- 2 tablespoons apple cider vinegar
- 2 tablespoons spiced pepitas

Directions:

- Heat oil in a large skillet. Add garlic and sauté on low heat for one minute.
- Add stock and greens and raise heat to high. Cover and cook for five minutes.
- Remove cover and continue to cook greens, stirring frequently. Leaves should be slightly wilted and still retain a bright green color and a sweet, succulent flavor. When all liquid has evaporated, remove from heat.
- Season with salt and pepper, sprinkle vinegar on top and garnish with spiced pepitas.

*Created by Chris Linaman, executive chef,
Overlake Medical Center*

NUTRITION SERVICES

You can learn how to help yourself lead a healthier life through the food choices you make. For more information, call Nutrition Services at 425.688.5484 or visit overlakehospital.org/outpatientnutrition.



Caelan Tan

Born Overlake Medical Center - October 2015

Warm

WELCOME

*Overlake provides
compassionate, leading-edge
care for mom and baby—
from prenatal classes through
postpartum support*

In October, when Anne Tan and her husband Direak welcomed their third child, a son, into the world at Overlake Medical Center, Anne says they felt right at home. “The nurses were friendly, from the delivery room to recovery room,” Anne says. “They made me feel so comfortable about the whole process.”

“We have high patient experience scores, and the majority of the positive comments are about the relationships that patients have with our staff,” says Marianne Pizzitola, RN, BSN, director of Women’s and Infants’ Services. “Our staff is

very experienced and passionate about babies and families—and our patients feel it.” And the Overlake team offers this level of expertise and commitment to patients throughout the whole continuum of care, from pre-pregnancy through postpartum and beyond.

Anne and Direak chose Overlake—and OB/GYN Christine Werner, MD—to deliver both their second and third children after having a somewhat hurried experience with the birth of their first son at another hospital. “It was so rushed,” Anne recalls. “At Overlake, they say, ‘Just take your time.’”



Collin and Claire welcome their brother into the family.

Prenatal Care

Expectant parents are encouraged to take a tour of the Childbirth Center to learn more about Overlake's patient-centered care. Tours are led by staff from the Childbirth Center, to better answer any questions.

Expert prenatal care is provided by a variety of skilled practitioners, including OB/GYNs, midwives and family physicians. "We monitor the growth of the baby, talk to the mom about nutrition and exercise, and make sure she doesn't have medical problems that have to be addressed," says Natalia Dvorak, MD, an OB/GYN. If an expectant mom needs extra care during a high-risk pregnancy, Overlake providers partner with Eastside Maternal Fetal Medicine perinatologists, who offer prenatal screenings, genetic counseling and monitoring.

Additionally, Overlake offers a thorough prenatal educational program that includes preparation for childbirth, breastfeeding and fathering classes (see pages 12–13). "I recommend all my patients take the prenatal classes at Overlake," Dr. Dvorak says. "Your body is changing in ways that you've never experienced. If you know what to expect, it's not so scary."

Labor and Delivery

When new moms arrive at the center, they can rest assured they are in good hands knowing it is staffed

24/7 with an OB physician hospitalist who can evaluate and triage patients to the appropriate places. "Sometimes triaging them to home if they're in early labor is the right answer," says OB/GYN Kristin Graham, MD, medical director and chairperson of Obstetrics and Gynecology at Overlake Medical Center. "Admitting patients when they're not really in labor is known to slightly increase their risk for a C-section."

Expectant moms are well taken care of in the Overlake Childbirth Center, which has private birthing suites equipped with a Jacuzzi tub, a birth ball and a recliner to help promote comfort and progress during labor. Each room also has a chair/bed for the new mom's support person, a TV/VCR/DVD, a private phone line and wireless Internet access.

To maximize patient comfort, Overlake uses a portable telemetry device for fetal monitoring, so moms-to-be can get up and walk around, rather than having to stay in bed, hooked to a machine. And during labor, the staff provides soothing items like lavender sachets, massage balls and tea lights in the room. What's more, to help demystify the birth process for new parents, Overlake has a step-by-step pictorial guide detailing what to expect during labor, which is particularly helpful for patients for whom English is a second language.

Overlake providers and staff partner with expectant moms on their labor path. "It's the patient's labor and

delivery process—so it’s very personal,” Dr. Dvorak says. “People are trying to take back the process. It should be how the new mother wants it to be, and we’re trying to do things as naturally and safely as possible.”

After Baby Arrives

Following birth, mom and baby recover in a private room where expert staff monitor them and help prepare them to go home.

Before mom heads home with her new baby, a postpartum appointment is scheduled in the Mom & Baby Care Center. This appointment can help catch any health issues with mom or baby and offer guidance to new parents, especially with breastfeeding. Follow-up lactation services are available for as long as needed to help families become safe, confident and comfortable. The center also has a boutique with helpful items for new families.

Also popular are the hospital’s After Baby Comes support groups, with evidence-based advice provided by experts. “Participants develop relationships with other parents and can ask questions in a safe environment,” says Sandy Salmon, RN, MSN, manager of the Mom & Baby Care Center. “And the bonds that are formed extend long beyond their time together in the support group.”

All these comprehensive services are the reason Overlake is the first choice for patients like Anne Tan who are looking for expert care in a personalized setting. “We partner with families to achieve their birth plan goals,” adds Margie Bridges, MN, AWHNP-BC, RNC-OB, perinatal clinical nurse specialist. “And we get such positive feedback from our patients, which makes it so gratifying to be right there for them at this exciting time in their lives.”

Support for New Parents

Overlake offers a full spectrum of classes for expectant and new parents, including Prenatal Yoga, Preparation for Childbirth and Newborn Care, Breastfeeding, Conscious Fathering, Infant Safety-Proofing and CPR, and more.

Many new parents also benefit from support groups like After Baby Comes, La Leche League (breastfeeding) and Balance After Baby (for new moms with postpartum mood disorder).

Visit overlakehospital.org/classes for a full list of offerings, dates and times. And check the Women’s & Infants’ Blog at overlakehospitalblog.org/womenandinfants for helpful tips.

OVERLAKE'S NICU HELPS MORE NEWBORNS

Babies who are born prematurely or develop complications need extra attention and round-the-clock care. Their parents can take comfort in knowing that’s exactly what is provided at Overlake Medical Center’s Level III neonatal intensive care unit (NICU), with its expert team of neonatologists, neonatal nurse practitioners, respiratory therapists, dietitians and others. Because of the NICU’s expertise, infants as young as 26 weeks can be cared for close to home and not transferred elsewhere for intensive care.

Even with the smallest babies, Overlake promotes skin-to-skin contact. “If a baby is on a ventilator, we still put that baby on mom’s chest,” says Lynne Saunders, Overlake’s NICU manager. “The babies’ oxygen saturation is better, and they go home sooner.”

Also of great benefit to babies in the NICU is Overlake’s newly launched Mother’s Milk Depot, which allows new moms with healthy babies to donate their breast milk to infants in need. So far, nearly 11,000 gallons of milk have been donated, providing important nutrition for NICU babies at Overlake as well as at hospitals in 26 other states.

IMPROVED MILK FOR PREMATURE BABIES

Premature babies need protein, as well as minerals like calcium and phosphorus, for bone and muscle growth. Previously, the only fortifiers on the market were cow’s milk based, which increase the risk of necrotizing enterocolitis, a condition that damages the bowel.

Overlake Medical Center recently became the first NICU in the Seattle–Eastside area to offer Prolacta, a human-milk-based fortifier for premature infants. Prolacta is made from concentrated donor milk that is fortified with minerals for fragile patients.



From left:
Elisabeth
Anton-McIntyre,
MD; Michael
Lawler, MD;
Jonathan Paley,
MD; Christine
Werner, MD.

INNOVATIVE GYNECOLOGIC SURGERY

Overlake's highly skilled experts use leading-edge technology to improve care for women

Overlake Medical Center doesn't merely follow the trends in gynecologic surgery—it's at the forefront. With a team of caring, well-trained surgeons who are highly skilled in specialized procedures, Overlake has been recognized by Healthgrades as one of the top 10 percent of hospitals in the nation for gynecologic surgery. *Healthy Outlook* spoke to four OB/GYNs at Overlake to learn about modern gynecologic surgery.

Has gynecologic surgery changed since you've been practicing?

MICHAEL LAWLER, MD: In the last 30 years, most gynecologic surgeries were considered major surgeries, done either vaginally or abdominally. In the mid-'80s, laparoscopy [using tiny instruments inserted through small incisions] was used primarily for tubal sterilizations and diagnosis. But now, minimally invasive gynecologic surgery, whether robotic or laparoscopic, is the trend. Today, we're using smaller and fewer instruments in the abdomen. Overlake is innovative and invests in the latest technology and equipment. As a result, patients

have shorter hospital stays and shorter recovery times, with less bleeding, infection and pain. Ultimately, less invasive procedures benefit patients.

What new technologies has Overlake embraced that benefit patients in significant ways?

ELISABETH ANTON-MCINTYRE, MD: One of the big advancements in gynecologic surgery is the MyoSure, for hysteroscopic procedures. This device allows us to take out uterine fibroids and polyps located within the uterine cavity. This device resects fibroids and polyps with less risk of damage to the uterus, so patients can

Awards and Recognitions

Overlake was recognized by Healthgrades for "Superior Performance in Gynecologic Surgery," is among the top 10 percent of hospitals evaluated for gynecologic surgery and received the following awards in 2015:



Healthgrades
Gynecologic Surgery
Excellence Award.



Five-star recipient for
gynecologic surgeries.



Five-star recipient for
hysterectomies.

preserve their fertility.

I've been here for 20 years and have come to know many members of the OB/GYN department. We all have similar skills and ability to perform most gynecology cases, but certain doctors on the staff have more specialized training in laparoscopic or robotic hysterectomies. A patient who has a large uterus may need a hysterectomy through a standard lower abdominal incision, and most of us feel very comfortable with this type of procedure. If the hysterectomy could be accomplished by a more minimally invasive technique, but I feel it is something out of my league, I refer my patient to someone at Overlake with those skills without hesitation.

What conditions can hysteroscopic surgery help diagnose and treat?

CHRISTINE WERNER, MD:

Hysteroscopic surgery [in which a thin, lighted tube called a hysteroscope is inserted into the uterus by way of the vagina to diagnose and operate on abnormal conditions] is mainly used for conditions of the uterus, such as abnormal uterine bleeding or bleeding between cycles, uterine polyps and uterine fibroids. We also use hysteroscopy to evaluate

conditions such as postmenopausal bleeding to rule out endometrial cancer. Additionally, we commonly use endometrial ablation to destroy the lining of the uterus in cases of heavy menstrual bleeding. I use NovaSure ablation, which delivers radiofrequency energy into the uterus, gently removing the lining that causes the bleeding.

How do patients benefit from robotic surgery?

JONATHAN PALEY, MD: Most of what we're doing is robotic hysterectomies. Robotic surgery allows a patient who would not otherwise be a candidate for minimally invasive surgery to enjoy the benefits of such an operation. The patient will experience less pain, spend less time in the hospital and get back to her daily activities more quickly. In addition, Overlake provides robotic urogynecologic surgery.

Overlake hits a sweet spot in terms of accessibility, patient care, expertise and technology. It's a very technologically advanced care center with a full range of offerings, yet it is still a personable place.

Breakthrough in Postpartum Hernia Treatment

Overlake surgeon a pioneer in biologic mesh procedure and abdominoplasty

When a pregnant woman, particularly a petite one, carries twins or triplets, it is possible for her abdominal muscles to be stretched so severely that she risks suffering a dangerous hernia and lifelong back problems, in addition to disfiguring her abdominal muscles.

In the past, the answer would have been to fix the hernia, repair the abdominal wall and then remove any excess skin. Such a procedure would require two surgeons—an abdominal specialist and a plastic surgeon—and represent a significant cost and recovery to the patient.

But now, thanks to a complex procedure mastered by Helen Kim, MD, and her associates at Proliance, the postpartum hernia repair and tummy tuck can be performed at once, lowering costs and simplifying aftercare.

The surgery, which only a few surgeons in the region have mastered, involves implanting a mesh made from pig cells to repair the hernia. The biologic mesh eventually dissolves. Dr. Kim then performs an abdominoplasty, rather than referring patients to a plastic surgeon—making her a one-stop shop for abdominal problems.

Helen Kim, MD, of Proliance Surgeons

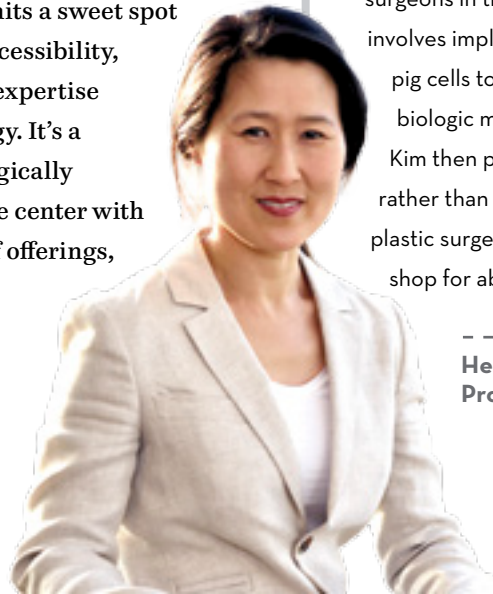



Classes and Programs

Classes are offered at multiple locations. Check your confirmation letter for more details. Preregistration required.



TWO EASY OPTIONS FOR REGISTRATION:

1. Go to overlakehospital.org/classes.
2. Call 425.688.5259, Monday-Friday, 8 a.m.-4:30 p.m.

Many of our programs and classes are supported by our Overlake Medical Center Auxiliaries.

Become a fan of Overlake and follow us online.



PLANNING FOR PREGNANCY

Register early—classes fill quickly

Visit overlakehospital.org/classes for class descriptions, dates and times.

FREE Weekly Email

A great resource to guide expectant parents through pregnancy and the first year of their baby's life, with customized information and resources from Overlake's parent education staff. Visit overlakehospital.org/childbirthcenter to sign up.

Childbirth Center Tours

Sign up at overlakehospital.org/classes.

Before Baby Comes

Register early for best selection. Preparation for labor, birth and life with your newborn.

Classes on Childbirth and Newborn Care

- Preparation for Childbirth and Newborn Care.
- Understanding Birth (eClass): Can't join the childbirth class? We'll bring the class to you.
- Breastfeeding: essential information.
- Prenatal Yoga: for expectant and postpartum moms.
- Car Safe Kids: how to choose and install an infant car seat.
- Conscious Fathering: for expectant dads. Celebrate the special relationship between father and child.

After Baby Comes

- Pumping While Returning to Work: Learn strategies for women who are returning to work. How to maintain a full milk supply, best pumps for your situation and how to bottle-feed a breastfed baby.

- After Baby Comes Support Group: This drop-in group is a perfect opportunity for new moms to come with their baby and talk about feeding, sleeping, the changing bodies of mom and baby, and navigating the complexities of motherhood.

Pelvic Floor Fitness: For New and Expectant Moms

Being pregnant and having babies can weaken the pelvic floor muscles, which play an important role in controlling the bladder and bowel and enhancing sexual function. In this interactive class, Sagira Vora, a board-certified women's health physical therapist, will teach concrete tools and specific exercises to lessen common pregnancy-related musculoskeletal problems, safety guidelines for exercise, and ways to retrain and strengthen your pelvic floor muscles. **Tue., Mar. 22, 6:30-8 p.m.** Preregistration required. FREE.

PARENTING

Car Seat Check

One-on-one consultation with a trained child passenger safety technician to learn correct car seat installation and usage. **Sat., May 21, 10 a.m.-2 p.m.** FREE.

For Girls Only: A Heart-to-Heart Talk on Growing Up

and

For Boys Only: The Joys and Challenges of Growing Up

Bellevue classes are sponsored by Seattle Children's and Overlake. Each of these programs is offered from **6:30-8:30 p.m.** as a two-part class and is recommended for girls or boys ages 10 to 12 years and a parent or guardian. Every family will receive the book *Will Puberty Last My Whole Life?* For more information or to register, visit seattlechildrens.org/classes. Register early for best selection. Scholarships available. \$80 per child/parent; charges apply for additional children.

SAFETY

Better Babysitters

Sponsored by Seattle Children's and Overlake. Adolescents 11 to 14 years of age will learn responsible babysitting by studying basic child development, infant care, safety, how to handle emergencies, age-appropriate toys, business tips, and what parents expect. Classes will be held regularly on **Sat. and Sun., 9 a.m.-2 p.m.** at Overlake in Bellevue and Seattle Children's. Visit seattlechildrens.org/classes-community for schedule and registration. \$45.

For more information about our classes, or to register,

First Aid and CPR Certification Class

Includes infant/child/adult CPR, automated external defibrillators (AEDs) and basic first-aid training with an emphasis on childhood-related injuries. Receive a two-year American Heart Association completion card and workbook. These classes are recommended for everyone including day care workers and others needing certification for their workplace. First aid and CPR/AED portions may be taken separately for \$40 per class. **Sat., Feb. 6, 9 a.m.-4 p.m.** \$70.

Infant Safety-Proofing and CPR

Certification cards are not awarded in this class. **Wed., Feb. 10; Tue., Mar. 22 or Apr. 12, 6:30-9:30 p.m.; Sat., Mar. 5, 9 a.m.-noon.** \$35 per person; \$60 per couple.

CPR for Health Care Providers

Wed., Feb. 3, 6-9:30 p.m. \$60.

Spanish-Speaking CPR and First Aid Classes

Call 206.356.5887 (bilingual) for information.

WOMEN'S HEALTH

Be Heart Smart: What Women Should Know About Their Cardiac and Vascular Health

Learn how to improve your odds against heart attack. Discussion will include risk factors and symptoms for coronary artery disease and a review of innovative diagnostic tools and treatment options. Presented by Overlake cardiologists Thomas Amidon, MD, FACC, and Gretchen Crittenden, MD.

Reserve your time in advance for free heart-health screenings, including blood pressure checks, nonfasting cholesterol screenings and opportunities to talk to specialists about your risk factors. Screening space is limited.

Come early to enjoy a glass of heart-healthy red wine, refreshments, dark chocolate and informative health resources. **Wed., Feb. 24;** heart-health screenings from **5:30-7 p.m.**; presentation from **7-8 p.m.** Men welcome. Preregistration required. Visit overlakehospital.org/classes for event and screening registration details. FREE.

WOMEN'S PELVIC HEALTH SERIES

Nearly a quarter of all women have a pelvic health disorder, which can affect quality of life and medical and emotional health. Attend one of more of these informative presentations to find out what you can do to improve your pelvic floor health.

Pelvic health class descriptions continue in next column.

Women's Pelvic Health:

A Team Approach to Common Disorders

A panel of experts, including a colorectal surgeon, urogynecologists and a physical therapist, will discuss common disorders and what diagnoses and treatment options are available. Topics include incontinence, pelvic organ pressure, constipation, menopause and hormone therapy. **Wed., Feb. 3, 6:30-8:30 p.m.**, FREE.

Pelvic Floor Fitness: For Women 30 and Over

In this interactive class, you will learn tips and techniques to maintain and improve your pelvic health as you change through your life cycle. Topics include how to obtain optimum pelvic fitness and minimize sexual discomfort with the use of healthy lifestyle habits, dynamic breathing and pelvic muscle training exercises. Taught by Kathy Golic, an Overlake physical therapist specializing in pelvic floor issues. **Tue., Feb. 23** in Bellevue or **Wed., Apr. 13** in Issaquah, **6:30-8:30 p.m.** FREE.

Pelvic Floor Fitness:

For New and Expectant Moms

Please refer to page 12 for details.

Preregistration required. For more details or to register, visit overlakehospital.org/classes or call 425.688.5259.

HEALTHY LIFESTYLES

Back Pain: Diagnosing and Treating

Back symptoms often limit daily activities and work, and social and recreational pursuits. Lack of activity can lead to obesity, depression and general physical deterioration. Neurosurgeon Frank Bishop, MD, will help you better understand back dysfunction and available treatment options, including nonoperative therapy and new options in minimally invasive surgery. **Wed., Feb. 10, 6:30-7:30 p.m.**, FREE.

Hypnosis for Weight Loss

Give your subconscious mind a map that tells it where you want to go. In this three-part series, Robert W. Felix, a certified hypnotherapist, will help you visualize your ideal body size and shape through hypnosis to achieve the results you desire. **Thu., Feb. 4, 11 and 18, or Mar. 24, 31 and Apr. 7, 7-9 p.m.** \$95. Reduced rates available for those who have taken this class before. Check website for details.

NEW! Managing GERD, Heartburn and Acid Reflux

Wed., Mar. 23, 6:30-8 p.m. To learn more, visit overlakehospital.org/classes. FREE.

JOINT PAIN RELIEF AND REPLACEMENT OPTIONS

Learn more about joint pain relief, as well as knee, hip and shoulder replacement at one of the following informative seminars presented by orthopedic surgeons. All sessions held from **6:30-8 p.m.** Time allowed for questions.

Hip Pain and Joint Replacement

Thu., Feb. 18, with Jonah Hulst, MD;
Wed., Mar. 16, with James Bruckner, MD;
Mon. Apr. 4, with Douglas Patch, MD.

Knee Pain and Joint Replacement

Mon., Mar. 14, with Douglas Patch, MD;
Wed., Apr. 27, with James Bruckner, MD.

Shoulder Pain

Wed., Mar. 23, with Jeremy Idjadi, MD.

Seminars are held at Overlake Medical Center. FREE. Preregistration required. Call 425.688.5259 or visit overlakehospital.org/classes.

DIABETES EDUCATION SERVICES

Overlake's Diabetes Education Services offers one-on-one education as well as a two-part series of classes to help you learn practical skills to manage your diabetes. To register or schedule an appointment, call 425.688.5700 and press 5 when prompted.

ABCS OF DIABETES LECTURE SERIES

3rd Thu. of the month, 4-5:30 p.m.
Bellevue Family YMCA, 14230 Bel-Red Road, Bellevue. Preregistration required; call 425.688.5259.

ABCs of Diabetes Care: Diet and Exercise

When managing your diabetes, the aim is to eat a healthy, balanced diet as well as get moving and stay active. Join Overlake dietitian Abbie Hall, RD, and physical therapist Anne Phippard, RPT, to review foods that taste good and are good for you, along with enjoyable activities and exercises. **Thu., Feb. 18.**

please visit overlakehospital.org/classes.

ABCs of Diabetes Care: Diabetes Blues and Distress

Managing everything related to your diabetes can be overwhelming. The list can be long and time consuming—from checking blood glucose, eating healthy and counting carbs to taking medications and getting regular workouts. Reports show one-third to one-half of people dealing with diabetes will feel a sense of distress at some point. Often, there is a sense of defeat, frustration and tiredness in dealing with the disease. Diabetes educators Kathy Fitzpartrick, RN, CDE, and Lisa Malgesini, RN, CDE, will discuss how to reduce the distress and blues associated with diabetes care and provide coping strategies. **Thu., Mar. 17.**

SENIOR HEALTH

(Seated) Yoga for Balance

This breath-oriented practice will help increase circulation, release tense muscles and strengthen core muscles while promoting better posture and balance. Exercises are done from a chair and adapted to each individual's ability. Ridgewood Complex, 150 120th Ave. NE, Bldg. F, Bellevue. **Tue., Feb. 2-23 or Mar. 1-29** (5 sessions); or **Feb. 4-25 or Mar. 3-31** (5 sessions); all from **12:15-1:30 p.m. or 2-3:15 p.m.** Preregistration required; call 425.688.5259. FREE.

A Matter of Balance

Help seniors improve their quality of life and remain independent. The class is designed to reduce fear of falling and increase activity levels. **Thu. and Tue., Feb. 2-25; or Mon. and Wed., Mar. 7-30; 10 a.m.-noon.** Includes workbook and water bottle. Call 425.688.5259; preregistration required. FREE.

Dementia Series:

Living With Memory Loss: The Middle Stages

In the middle stage of Alzheimer's disease or dementia, those who were care partners now become hands-on caregivers. Join us for this three-part series and gather helpful strategies to provide safe, effective and comfortable care in the middle stages. Not appropriate for the memory-impaired. Bellevue Family YMCA, 14230 Bel-Red Road, Bellevue. **Thu. Feb. 25 and Mar. 24, 2-3:30 p.m.** Can attend one or all classes in the series. Preregistration required; call 425.688.5259. FREE.

Low-Cholesterol Diet

Do you understand all of the jargon about good cholesterol (HDL) and bad cholesterol (LDL)? And what foods are they found in? Learn how to eat well while cutting fat and cholesterol from your diet. Peggy Swistak, RD, will review guidelines for eating well and staying healthy.

Bellevue YMCA, 14230 Bel-Red Road, Bellevue. **Wed., Feb. 10, 11:30 a.m.-12:30 p.m.** Preregistration required; call 425.746.9900. FREE.

Early-Stage Memory Loss Program

Open to recently diagnosed dementia patients and their loved ones, providing support and education on medical causes and treatments, future planning, and communication strategies. Ridgewood Corporate Center, 150 120th Ave. NE, Bldg. F, Bellevue. **Wed., Feb. 10, 1-4 p.m.** Preregistration required; call Katherine at the Alzheimer's Association at 206.529.3868, ext. 229. FREE.

Fall Prevention Exercises

Falls are not a part of growing older, but are a common issue with many people. Each year, one-third of adults in the U.S. experience a fall, with 20 percent of falls causing serious injury. Even those who fall and aren't injured can develop a fear of falling. Physical therapist Beth Charvet, RPT, from Overlake Outpatient Services will discuss how to reduce the risk of falls and review exercises that can help with balance issues. Redmond Senior Center, 8703 160th Ave. NE, Redmond. **Wed., Feb. 17, 10-11:30 a.m.** Preregistration required; call 425.556.2314. FREE.

Fighting Back Against Strokes

Strokes are the third-leading cause of death in the United States; however, there have been significant advances in treatment approaches. An Overlake stroke coordinator will discuss risk factors, detection and treatment of strokes and offer ideas on how to reduce your risk. Bellevue YMCA, 14230 Bel-Red Road, Bellevue. **Wed., Mar. 9, 11:30 a.m.-12:30 p.m.** Preregistration required; call 425.746.9900. FREE.

Incontinence: It Can Be Treated

Ten to 20 percent of older adults suffer from incontinence, but it does not have to be accepted as a part of growing older. For many, the condition can be controlled or cured. Join an Overlake urologist to learn more about the different types of incontinence and the latest treatment options. Redmond Senior Center, 8703 160th Ave. NE, Redmond. **Wed., Mar. 16, 10-11:30 a.m.** Preregistration required; call 425.556.2314. FREE.

Walk for Life: Senior Walking Program

Join this ongoing walking program to exercise safely and effectively while improving strength and balance. Walk on a flat, even surface out of inclement weather. One-mile and half-mile routes available. Bellevue Square Mall, enter on the lower level west side by The North Face. **Mon., Wed. and Fri., 8-9:30 a.m.** Walkers attend days and times that fit their schedules. No registration required. For more information, please call 425.688.5259. FREE.

SUPPORT PROGRAMS

Alzheimer's Caregivers Support Group

Provides support and education to family members of Alzheimer's patients. **3rd Mon. of the month, 3-4:30 p.m.** No registration required. Overlake Senior Health Clinic, 1750 112th Ave. NE, Suite A101, Bellevue. To learn more, call Regina Bennett, MSW, at 425.502.9828. FREE.

Balance After Baby:

Mood Disorder Support Group

This drop-in support group provides emotional care for new moms and families experiencing postpartum mood disorder or those struggling with their new role as mothers. **2nd and 4th Tue. of the month, 7-8:30 p.m.,** PACCAR Education Center. No registration required. FREE.

P.S. Support Group: Support for Miscarriage, Stillbirth and Infant Loss

For those experiencing stillbirth, newborn death or miscarriage. Group meets on the **3rd Thu. of the month, 7-9 p.m.** at Overlake's PACCAR Education Center. For more information, call Abbie, the group facilitator, at 206.367.3991, or Cami at 425.277.9494. FREE.

La Leche League Groups

Support and information for women who want to breastfeed their babies.

- ♦ **Bellevue: 3rd Mon. of the month, 7-9 p.m.** at Overlake Medical Center, PACCAR Education Center, 1035 116th Ave. NE, Bellevue. For more information, call Kay at 425.226.8117. FREE.
- ♦ **Issaquah Classroom: 1st Mon. of the month, 10 a.m.-noon** at the Highmark Medical Center, 1740 NW Maple St., Suite 201. For more information, email LLL.Issaquah@gmail.com or call 425.312.3477. FREE.
- ♦ **Eastside Japanese: 2nd Wed. of the month, 11 a.m.-1:30 p.m.** at the Ridgewood Corporate Center, 150 120th Ave. NE, Bldg. F, Room 15. To learn more, contact Izumi at 425.869.5136 or izumimitsuoka@hotmail.com. FREE.

Look Good ... Feel Better

This program, led by American Cancer Society volunteer cosmetologists, teaches beauty techniques to women in active cancer treatment to combat appearance-related side effects using cosmetics, skin care products, wigs, scarves and turbans. **Mon., Mar. 7, 1-3 p.m.** in PACCAR's Insight. Call 425.688.5586 to register. FREE.

Cancer Support Groups

Overlake partners with Gilda's Club of Seattle to offer four different cancer support groups at Overlake. To register, call 206.709.1400. FREE.

- ♦ Breast Cancer Support Group.
- ♦ Grief and Loss Support Group.
- ♦ Caregiver Support Group.
- ♦ Wellness Support Group: for any cancer diagnosis.

For more information about our classes, or to register,



2016 Active Senior Fair

Saturday, March 12 from 10 a.m. to 3 p.m.
at Westminster Chapel in Bellevue
13646 NE 24th St.

Moved back
to March!

This fun, FREE, annual, daylong event features free health screenings, mini-health seminars and workshops. Enjoy a variety of entertainers, including a spring fashion show by J. Jill of Bellevue Square. Stroll through vendor exhibits highlighting a wide range of Eastside businesses and organizations. The entire day is geared toward the active senior.

No registration required. FREE parking.

For more information, visit
overlakehospital.org/activeseniorfair or call 425.635.6191.

Lymphedema Support Network

3rd Wed. of the month, 7-8:30 p.m. at Overlake Medical Clinics Outpatient Rehabilitation Services, 1417 116th Ave. NE, Suite 110, Bellevue. FREE.

Stroke Support Group

For stroke survivors and their loved ones. **4th Sat. of the month, 1-2:15 p.m.** in the PACCAR Education Center. For more information, call Jennifer Kurtz at 425.688.5904. FREE.

Weight Loss Surgery Support Group

For those who are about to undergo surgery or have had surgery. **Sat. morning sessions, 10 a.m.-noon. Thu. evening sessions, 6-8 p.m.** Visit overlakebariatrics.com or call 425.467.3957 to learn more. No registration required. FREE.

EVENTS

Issaquah/Sammamish Health & Safety Fair

Overlake is honored to participate in the 13th annual Issaquah/Sammamish Health & Safety Fair on **Sat., Feb. 20** at Pickering Barn in Issaquah. The fair is a cooperative effort of the City of Issaquah Parks & Recreation Department and the *Issaquah Press*. FREE.

Kirkland Shamrock Run

Overlake is proud to sponsor the 2016 Kirkland Shamrock run on **Sat., Mar. 12** at Marina Park in Kirkland. This fun-filled 5K celebrates Kirkland, healthy living and St. Patrick's Day! Visit kirkland-shamrockrun.com for more information.

EMPLOYER EDUCATION AND OUTREACH

If you are interested in having Overlake involved in your company's upcoming Health Fair or Lunch and Learn program, please contact amy.padgett@overlakehospital.org.

FOUNDATION & AUXILIARY ACTIVITIES

Bandage Ball 2016

Save the date! Overlake Medical Center's most anticipated gala will be held **Sat., May 14**, at the Hyatt Regency Bellevue. Funds raised will go toward *Nursing Excellence: Today and Tomorrow*. Visit bandageball.org for more information.

Join Us!

The Auxiliaries' fundraising activities help Overlake provide exceptional care by supporting vital hospital services. We are looking for creative and passionate volunteers to work for Overlake by joining this vibrant organization. To learn more, contact us at 425.688.5527, email us at auxiliaries@overlakehospital.org or visit overlakehospital.org/auxiliaries.

VOLUNTEER OPPORTUNITIES

Overlake offers volunteer opportunities for adults and teens. Our Volunteer Services department works with applicants to match their interests, skills and experience to the hospital's needs. Visit overlakehospital.org/volunteer.

LOOKING FOR A DOCTOR?

Call our Physician Referral Line at 425.688.5211 to find physicians who are affiliated with Overlake Medical Center. Our free referral line is available 24 hours a day to help you find Overlake doctors by specialty and availability.

The Community Education Department at Overlake strives to bring pertinent education classes and lectures to the Eastside community. If you have an idea for a lecture, course or ongoing series that you would like us to offer, send an email to education@overlakehospital.org. We appreciate your input as we partner with you in the journey to lifelong health.

please visit overlakehospital.org/classes.



2015

REPORT TO THE COMMUNITY

Overlake Medical Center
Overlake Medical Center Foundation & Auxiliaries



COMMUNITY SUPPORT KEEPS OVERLAKE ON LEADING EDGE

Overlake was founded by the community for the community—and we take pride in remembering and embracing that history. As our community grows, so does our commitment to remaining the Eastside’s premier health care provider. As a nonprofit hospital that receives no tax dollars, our ability to remain exceptional is due in large part to tremendous community support.

Over the past fiscal year, our generous Eastside community contributed \$6.4 million to Overlake’s Foundation. You’ll read in this report about how these philanthropic dollars will help buy the latest technology and equipment for patient care, help create a new state-of-the-art Cancer Center, provide financial assistance for low-income patients and support other critical services. We welcome contributions of any size, made by donors of all ages. Gifts can be made in honor of a caregiver or loved one.

On behalf of the Overlake Medical Center Foundation Board, we thank you for your generosity. We look forward to being an effective steward of your philanthropic dollars and continuing to provide exceptional health care for generations to come.

J. MICHAEL MARSH
PRESIDENT AND CEO

MOLLY STEARNS
CHIEF DEVELOPMENT OFFICER

“If I’m going to give, I’m going to give in Bellevue. That’s home—where I come from.”

—GENE LYNN, OVERLAKE DONOR, FOUNDER OF CAREAGE

INSIDE

3 Volunteer and Donor Spotlights

Dedicated volunteers and donors talk about why they support Overlake.

5 Advances

Innovations and technologies Overlake has embraced this year.

8 Services and Programs

A look at additions to our hospital services and clinic network.

9 Cancer Center News

Update on the Cancer Center fundraising campaign and an exciting clinical trial.

10 Community Education

Connecting with our community through classes and Foundation and Auxiliaries events.

11 Nursing News and Employee Giving

Continued commitment to nurse training and recognition.

12 Financial Review

2015 by the numbers.

13 Our Donors

Recognizing the generous support from individuals, corporations and organizations.

VOLUNTEER SPOTLIGHT



VOLUNTEER STATS

Volunteers

250+

Hours

46,000

Dollar value

\$693,000

VOLUNTEER OF THE YEAR

NANCY REYNOLDS HAS BEEN A DEDICATED OVERLAKE VOLUNTEER FOR 15 YEARS AND COUNTING

Nancy Reynolds has seen cancer take too many of her loved ones. She was only 18 months old when her mother died of ovarian cancer. Her older sister died at age 40. One cousin had uterine cancer, another had breast cancer and melanoma, and a third died of ovarian cancer.

But Reynolds, now age 86, has stayed healthy. She doesn't know why she's been spared, but she's grateful. And to show her gratitude and to help others like her family members, in 2000 Reynolds started volunteering with Overlake's Radiation Oncology and Cancer Resource Center. She's become a part of the team that cares for patients—always there with a smile and a helping hand.

"It's my payback," says Reynolds, who has logged more than 4,900 volunteer hours and was named Overlake's 2015 Volunteer of the Year. "I couldn't ask for a better group of people to work with."

Reynolds, who now volunteers four hours, two days a week, does whatever she can to help the nurses spend more time with their patients. This includes weighing patients, preparing information packets, and cleaning and stocking exam rooms.

"Whatever the nurses need, whatever they want, I'll do it if I can. If anybody needs anything when I'm there and I can do it, I will," she says.

Staff shared that they feel Reynolds truly is one of them. "We love Nancy and so do our patients."

Foundation Relaunches the Pulse! Donor Leadership Group

In 2015, Overlake Medical Center Foundation relaunched Overlake's Pulse! Network, a group of community members ages 45 and under who support Overlake as ambassadors and donors. This group plays an important role in engaging community leaders, Eastside residents and professionals in hospital activities, and leadership and networking opportunities.

Pulse! hosts fun quarterly events that range from happy hours to hospital tours to get-togethers that provide an opportunity for Pulse! donors to get to know one another, as well as hospital leadership, and to learn about the services provided at Overlake. Pulse! has already shown itself to be a great way for individuals, as well as local businesses, to become involved in their community's hospital. Since its relaunch, Pulse! donors and sponsors have already contributed more than \$7,000 in support of patient care at Overlake. To join or learn more, visit overlakepulse.org.

DONORS HELP COMMUNITY'S HOSPITAL GROW

We rely greatly on support from our friends and neighbors as we continue to serve the health care needs of our growing community. It is donors like you who make Overlake an exceptional health care provider. Our donors represent all facets of the Eastside community. Some were born here, others come from across the globe. We are grateful to all of our donors, including individuals, families, seniors and youth. Here, just a few who have supported Overlake share why they give.



“Many people don’t understand that Overlake does not receive any tax support and relies upon gifting to maintain its state-of-the-art facility and care. It was originally established by a grassroots movement in the ‘50s and continues to be supported by generations ahead of mine. I hope to encourage my contemporaries to be involved by either donating time or money to help maintain a first-rate establishment.”

— **Gopika Moolgavkar, PULSE! LEADERSHIP COUNCIL MEMBER**

“I was born at Overlake, so my parents talked to me about it and they told me about Overlake and how they made donations when I was little. I decided I wanted to help donate, and so my first year I donated \$1 (at age 4) and then I kept donating.”

— **Maddy Thompson, 12-YEAR-OLD FUNDRAISER AND DONOR WHO WAS BORN AT OVERLAKE AND WHOSE MOTHER, GLORIA THOMPSON, WAS TREATED HERE FOR COMPLICATIONS AFTER MADDY’S BIRTH**

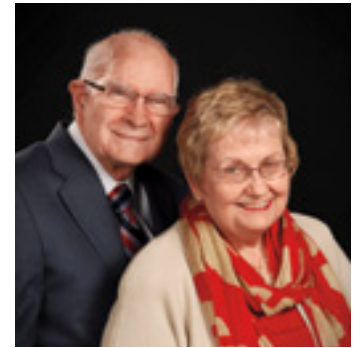

“We’ve lived in Bellevue long enough that we remember when there was no hospital. We had to go to Seattle. We’ve watched the hospital grow over the years. The Eastside is not a suburban area; it’s a community in and of itself. The hospital has to grow with it. A community is not complete without a hospital. When you have something like cancer or a cardiac condition, it is comforting to know that you have the very best doctors and care available right here at Overlake.”

— **Bob and Clodagh Ash, LONGTIME SUPPORTERS, VOLUNTEER LEADERS AND CANCER SURVIVORS**

INNOVATION AND TECHNOLOGY MEET COMPASSION

Overlake employs many of the newest innovations to serve our patients. These new offerings, many of which are supported by community donations, are effective because of the caring and knowledgeable physicians, nurses and support staff who use them to provide the hands-on care that makes Overlake a world-class health care provider. We always put our patients first when we consider what new health care innovations and technologies to invest in. But it's the heart and soul of staff members, driven by compassion to treat our patients the way they would like to be treated, that truly make the difference. Here are some of our latest technologies and innovations.

NEW 3-D IMAGING MACHINE HELPS SURGEONS AND ONCOLOGISTS

A SPECT, or single-photon emission computed tomography, machine that gives physicians a 3-D image of the inside of a patient's body is helping radiologists better pinpoint the location of a patient's disease. This is especially valuable for oncology teams looking to select the right treatment, as well as general surgical teams that are planning a route of access. Patients benefit by undergoing less imaging. Overlake is the first site in the state to have the Siemens Symbia Intevo SPECT/CT model, which also performs more detailed bone scans than previous machines, benefiting our orthopedic surgeons and their patients.

“With Overlake's new SPECT/CT scanner, patients get two scans in one. By fusing the metabolic information from a nuclear medicine scan with the high-resolution anatomic data of a CT scan, this scanner provides amazingly clear images that help me make a confident diagnosis with a single study.” —**Daniel Smoots, MD, RADIOLOGIST**

Ash Patel, MD,
orthopedic
surgeon



“Our goal in adopting new technologies in surgery at Overlake is to optimize patient outcomes; that means we vet the technology and study potential benefits the technology brings to the patient care experience.”

— Adel El-Ghazzawy, MD, SURGEON (PICTURED)

SIGNIFICANT IMPROVEMENTS IN SURGERY

Several new technological advances are improving care, comfort and outcomes for our surgery patients at Overlake. Here are just a few:

- All patients benefit from new anesthesia machines that not only reduce the amount of anesthetic given to the patient through optimal controls and save money by wasting fewer gases but also are better for the environment.
- New tourniquets used in orthopedic procedures provide personalized settings to minimize bleeding with the least amount of pressure necessary, reducing postoperative pain and improving recovery.
- Our new computer-controlled laser for cataract surgery has made the procedure easier for our patients and surgeons.
- Patients who need cochlear implants to improve hearing have benefited from the latest improvements in technology that result in better outcomes and slimmer external devices.

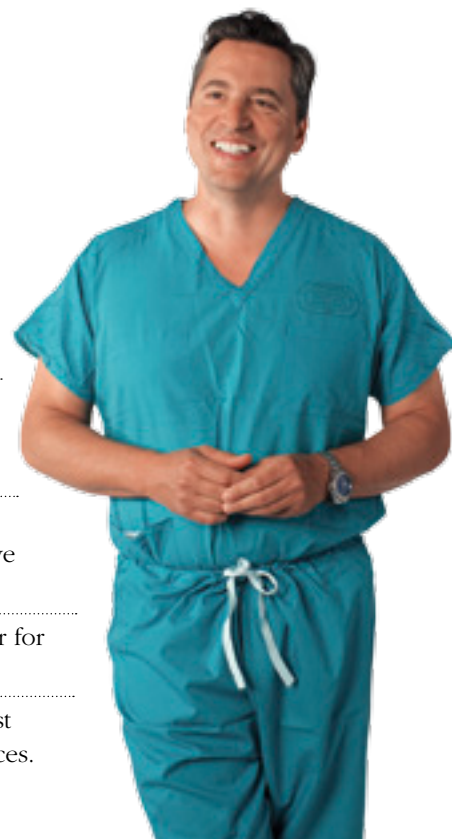

Betsy Gruber,
spine surgery
patient

TOP STROKE, SPINE AND BRAIN TUMOR TREATMENT

Overlake is on the cutting edge of hospitals treating stroke, spine issues and brain tumors. Once again, we received a Gold+ designation from the American Heart and Stroke Association for being “top of class” in providing stroke care. Recent advancements include:

- State-of-the-art equipment, such as spinal navigation technology, to help our surgeons obtain pinpoint accuracy to shorten surgery times, achieve better outcomes and improve efficiency.
- Biplane angiography provides a multitude of treatment options for complex cerebrovascular issues.

“You get the same quality of care here, without having to leave the community, as you would by going to one of the other top institutions in the world. We also engage in a significant amount of stroke research and can give patients more options through access to devices and medications in trial that may not be available to other hospitals.”

— Abhineet Chowdhary, MD, NEUROSCIENCE INSTITUTE DIRECTOR

ADVANCES

Stan Brandt,
Overlake's first
TAVR patient



“We're at the juncture where technology is changing the field of cardiology yet again.”

— Ronnier J. Aviles, MD, FACC, CARDIOLOGIST

HEART VALVE REPLACEMENTS OFTEN DONE WITHOUT OPEN-CHEST SURGERY

Overlake was one of the first three hospitals in western Washington to replace heart valves using transcatheter therapies and has seen unanticipated demand from our community for this type of procedure. Instead of having to open the chest to replace the aortic valve, surgeons are able to run a catheter through the groin area or a small incision in the chest to access the main aorta and replace the valve with this less invasive procedure. The procedure, which requires a team of specialists, leads to a much easier recovery for patients, says Ronnier J. Aviles, MD, FACC, program director of the Cardiac Center and section chief of Cardiology.

BABIES THRIVE WITH DONATED BREAST MILK AND NEW FORTIFIER

Babies born at Overlake are thriving, thanks to two new ways for them to get the nutrition they need. Our neonatal intensive care unit (NICU) began using Prolacta, a human-milk-based fortifier for infants who need higher caloric breast milk. This new formula is designed specifically for babies at or under 3 pounds and helps stave off the host of medical complications that premature babies can face.

We also launched a Mother's Milk Depot as a way to collect breast milk for babies in the hospital or at home. Studies show strong clinical benefits to providing donated, pasteurized human milk for premature infants when their own mother's milk is not available. Since the Milk Depot opened, more than 40,000 ounces (or 312 gallons!) of donated mother's milk have been collected, and last year the NICU used more than 1,000 ounces to help critically ill premature babies.

We have partnered with the Mother's Milk Bank of Colorado, which screens the milk, tests the mother's blood at no cost to donating moms, and distributes the milk in 26 states. “This gives Overlake first access to the milk,” says Marianne Pizzitola, RN, BSN, director of Women's and Infants' Services.

Kennedy
Hall, the first
Overlake baby
to receive
Prolacta.





DONOR-FUNDED ARRHYTHMIA CENTER LEADS THE WEST

The average heart beats 100,000 times a day. When something happens to interrupt the electrical signals that keep the heart beating, individuals can experience abnormal heart rhythms, or arrhythmias. When arrhythmias are severe or long lasting, the heart may not be able to pump enough blood to the body.

Enter The Bob and Patty Edwards Arrhythmia Center, a new world-class facility at Overlake to treat patients with arrhythmias. Patty Edwards' generous \$1 million gift, made in honor of her late husband, Bob, who suffered from heart disease, helped us build a state-of-the-art Electrophysiology Suite and fund patient education and physician outreach. Our physicians use the suite to treat patients with the most advanced techniques and the best technologies available. Funds are also being used to help educate patients on their procedures and reduce their anxiety. Physician outreach includes education on potential signs of atrial fibrillation and the many different treatment options available to our patients.

Left to right:
J. Michael Marsh, Overlake president & CEO; Patty Edwards; Dr. Derek Rodrigues; Dr. Jeffrey Fowler.

DOWNTOWN BELLEVUE URGENT CARE CENTER PROVIDES ANOTHER ALTERNATIVE FOR CARE

Overlake expanded walk-in patients' access to physicians when we opened our new Bellevue Urgent Care Center in downtown Bellevue in January 2015. The 6,000-square-foot center at 400 108th Ave. NE is open Monday through Saturday and includes an in-house lab, ensuring patients receive test results before the end of their visits.

The center offers high-quality patient care for illnesses and injuries that are not life threatening but still require immediate attention. Co-pays typically cost far less than a freestanding emergency room visit, making it another option for our community members to get the quality health care they need, when they need it.

"Providing accessible urgent care in the heart of downtown is an important way our doctors help to support a healthy workforce and a growing downtown residential community," said Eric R. Shipley, MD, medical director of Overlake's urgent care centers. "Urgent care offers patients a convenient alternative when they need to be seen right away."

CANCER CENTER NEWS



CANCER CENTER CAMPAIGN IN THE HOME STRETCH

In January 2016, we began construction of a comprehensive and advanced cancer center that will provide the best in diagnostic, treatment and support services for our patients and their families. Thus far, community supporters have donated \$8.2 million toward the \$10 million fundraising goal. The hospital is contributing the additional \$10 million to the project. Fundraising is still underway, and we welcome your support at many giving levels.

In addition to philanthropic support, one of the most important parts of this project is the participation of patients and their families, who are helping design the facility. One patient is working with us between chemo treatments. Another family member has continued to help even after her husband passed away. Based on their input, we're designing patient choices into the center, including the types of spaces available for care, better ways for patients to connect to technology, and more comfortable accommodations for visitors.

This community cancer center will use two floors in the Overlake Medical Tower and is expected to be completed by summer 2017.

“We are passionate about finding the best treatments for our patients.”

— **Kristi Harrington, MD, BREAST SURGEON AND MEDICAL DIRECTOR OF THE OVERLAKE CANCER CENTER**

OVERLAKE PATIENTS PARTICIPATE IN TUMOR PAINT TRIAL

Overlake patients with breast, colorectal, lung and prostate cancers are among the first in the nation to participate in a trial that tests Tumor Paint, a drug used to highlight tumors during surgery. Surgeons eventually hope to use the drug, made by Seattle biotech company Blaze Bioscience, to show the outlines of tumors and other cancer cells, and to more precisely remove them. Results of the Phase 1 study, which could dramatically change the landscape of cancer surgery, will be reported to the Food and Drug Administration to determine if additional studies should continue.

“Innovations like Tumor Paint have the potential to significantly improve the future of cancer care by giving surgeons the ability to see—and remove—more cancer cells during surgery,” said Kristi Harrington, MD, breast surgeon and medical director of the Overlake Cancer Center.



Bandage Ball, 2015.

RAISING COMMUNITY AWARENESS

Overlake Foundation's annual fundraising events bring caring community members together to support exceptional patient care. At the Bandage Ball gala in 2015, more than 700 guests and corporate sponsors raised \$1 million for our Behavioral Health Services. This event unmasked often unspoken mental health issues and highlighted the urgent need for more services in our Eastside community.

In 2014, the Community Partners Luncheon featuring Lee Hood, MD, focused on the impact of emerging technologies on personal health care. More than 400 guests and corporate sponsors joined us to raise \$260,000 for our Ensuring Excellence fund. Guests also attended a health and wellness fair, which showcased many of the services and screenings available to our community.

COMMUNITY CONNECTIONS BY THE NUMBERS

Hours of community education and outreach

47,934

Community education and screening events

705

Participants at education and screening events

17,537

Facebook friends

20,433

Twitter followers

4,311

CLASSES FOCUS ON KEY HEALTH ISSUES

Community members with questions about many kinds of health issues—from dementia care to back pain to childbirth and rearing to pelvic health—are encouraged to come to us for free classes. Each month we offer dozens of classes aimed at individuals of all ages and at all life stages. While we have offered childbirth and healthy lifestyle classes for many years, this year we were happy to introduce classes focused on an often-ignored area many women have questions about: their pelvic health. “We want women to know they are not alone. These are incredibly common problems, they are for the most part eminently treatable problems, and the treatments are generally quite well tolerated,” says Mitra Ehsan, MD. For a full list of classes available to the community, see pages 12-15 of *Healthy Outlook* or visit overlakehospital.org/classes.

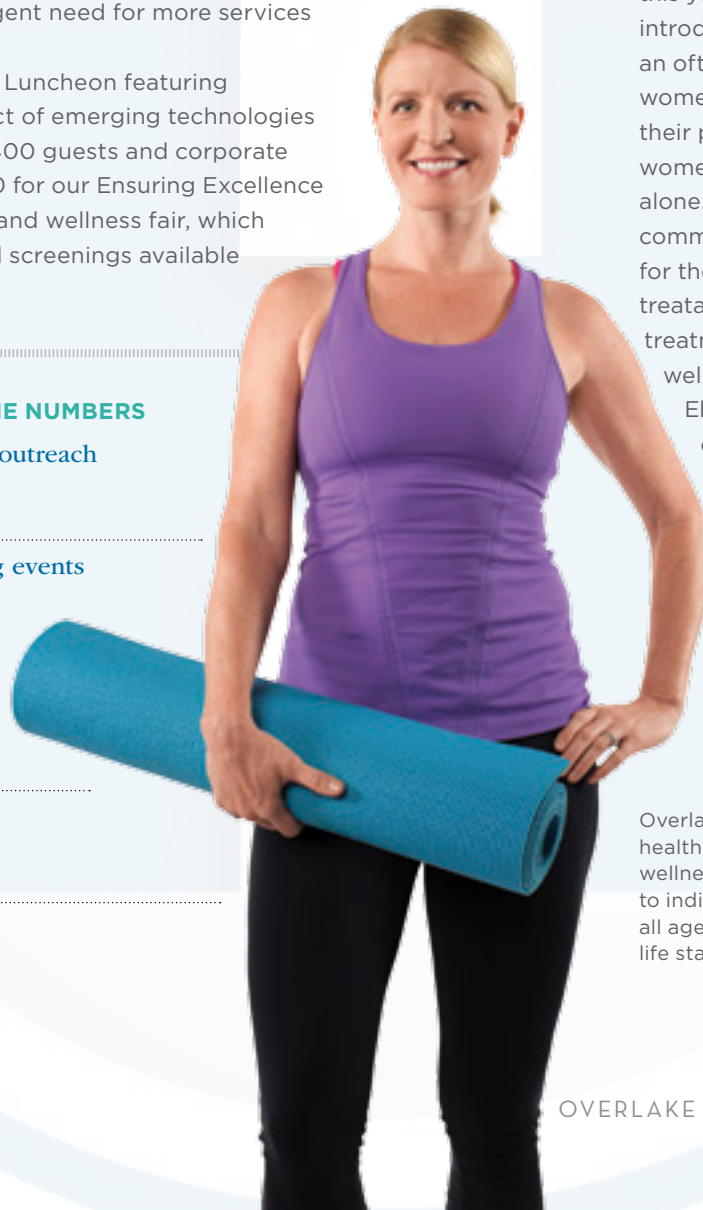

Overlake offers health and wellness classes to individuals of all ages and at all life stages.

NURSING NEWS AND EMPLOYEE GIVING

TRAINING FUTURE NURSES

As we look toward the future, we reaffirm our commitment to the community and our patients to provide exceptional quality and compassionate care each and every day. This means we are committed to recruiting and training top nurses. Overlake sponsors a 14-week residency program for recent nursing graduates who are state-licensed and who have passed their boards. These nurses start by observing patients and are given increased responsibilities until they take over a full patient assignment, with backup from a veteran nurse. The nurses not only go to class but also have facilitated meetings to share their experiences and support one another. This program is also a great opportunity for our own nurses to train in different specialties. Overlake's Auxiliaries and supporters from Bandage Ball originally helped fund implementation of this program, and subsequent support demonstrates one more way that we continue to rely on the generosity of our community.

EMPLOYEE GIVING

Number of employees who gave to the Foundation

617

Amount contributed by employees

\$340,975

“I definitely believe in the adage ‘charity begins at home.’ As a member of the Overlake team, I want to assure its continued excellent work and future success. My donation is simply part of that commitment—a commitment to provide medical excellence every day.”

— Dee Mann Aust, **DIRECTOR OF CARE MANAGEMENT**



RECOGNIZING AWESOME NURSES

Overlake nurses have the opportunity to influence, impact and effect change with every caring relationship. To recognize the outstanding patient-centered care they provide, we honor nurses nominated by patients or families with DAISY Awards. The award, created by the national DAISY Foundation, honors nurses whose outstanding relationship with a family or patient enabled them to have a richer experience with Overlake. It's one more way our community partnership is recognized in the day-to-day work that we do. Overlake awardees include Chris West (December 2014), Alicia Jambai (February 2015), Ligia Pinzariu (May 2015), Leslie Schweitzer (June 2015), Michaela Kay (August 2015) and Rozita Afshar (October 2015). “Our nurses who have won are humbled and touched,” says Julie Clayton, chief nursing officer. “They frequently say, ‘I didn’t do anything for this patient that I don’t do for every patient.’”

DAISY Award winner for August, Michaela Kay, RN.



OVERLAKE MEDICAL CENTER*

Patient Revenue	\$471,759,000
Other Operating Revenue, Investment Income, Contributions	\$16,032,000
Total Revenue	\$487,791,000
Expenses	\$467,284,000
Net Income	\$20,507,000
Uncompensated Care, Community Services **	\$19,384,000

OVERLAKE HOSPITAL FOUNDATION AND AUXILIARIES

Revenues	\$6,588,000
Expenses	\$1,714,000
Net Income	\$4,874,000

*Overlake Hospital Medical Center consolidated
 **From audited financial statements—cost of charity care, Medicaid shortfall and community benefit activities

FOUNDATION AND DONOR ENGAGEMENT BY THE NUMBERS IN FISCAL YEAR 2015:

Total number of donors to the Foundation
1,789

New donors
500

Attendees at the Bandage Ball in 2015
700+

Attendees at the Community Partners Luncheon in 2014
400+

New bequests received
2

Members in the Benefactors Society
87

FOUNDATION & AUXILIARIES FUNDRAISING

SOURCES OF FUNDS

- Individuals – 64%
- Corporations – 8%
- Foundations – 28%

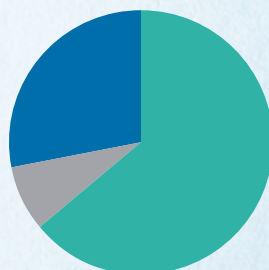

USES OF FUNDS

- Cancer – 47%
- Excellence – 43%
- Cardiac – 9%
- Women's and Infants' – 1%

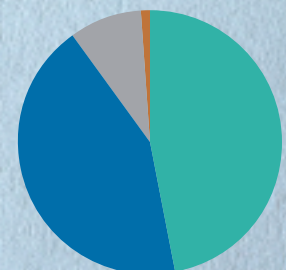

OUR DONORS

Overlake Medical Center Foundation & Auxiliaries would like to extend our heartfelt gratitude to each of our donors. The following individuals and organizations made contributions of \$500 or more during the 2015 fiscal year, July 1, 2014 to June 30, 2015.

INDIVIDUALS

\$1,000,000+

Evie and Gene Lynn
The Norcliffe Foundation
Mary Pigott

\$500,000 - \$999,999

Patty Edwards

\$100,000 - \$499,999

The Paul G. Allen Family
Foundation
David N. Cutler
Peter and Peggy Horvitz

\$50,000 - \$99,999

Anderson Foundation
Walt and Elizabeth Demaree
Betty and Kemper Freeman, Jr.
Ted and Jodi Herb
Estate of Preben and Ruth
Hoegh-Christensen

\$25,000 - \$49,999

Jim and Candace Doud
David and Patricia Giuliani
Family Foundation
Diane Kirkman
Sandra La Haye
Mary Warjone Mott
The Robert and Jean Reid Family
Foundation
Robert and Joan Wallace

\$10,000 - \$24,999

Bob and Clodagh Ash
Lauren and Gregg Bennett
James Boshaw
Dr. Rick and Mary Clarfeld
Jane and David R. Davis
Mary Ellen Denman
The Benjamin and Margaret Hall
Charitable Lead Trust
Alice and York Harris
Frank and Della Houston
Mike and Lisa Marsh
Beth McCaw and Yahn Bernier

Warren and Jennifer Michelsen
Gary and Susan Neumann
Victor and Mary Odermat
Marie Therese Pero
Dana Pigott
The Estate of Gustav F. Raam
Sue and Tom Raschella
The Schuler Family Foundation
Estate of John F. Sheeran
Jan and Jim Sinegal
Vinton and Amelia Sommerville
Dr. Roger and Phyllis Stark
Marlene and Brian Tuttle

\$5,000 - \$9,999

Anonymous (2)
Brittany F. Barker
Ron and Patty Bedient
The Boeschoten Foundation
Merrill Behnke and Ryan Broms
Sankeerth and Sowjanya Boddu
Dr. James and Mary Jo Bruckner
Richard A. and Jennifer M. Bryan
Fred and Joan Burnstead
Ned and Haleh Clapp
Greg and Kelly Collins
Jeffrey and Marilee Combs
Ted and Geri Frantz
Carol Gaiser
Richard and Marilyn Herzberg
David and Shelley Hovind
Dr. David Knoepfler and
Gosia Mazewska
Terry and Linda Mahaffey
John W. Matheson
Gary and Dianne McLaughlin
Jim and Paula Melby
Dr. David Nelson and
Georgette Fox
Dr. Thien and Abby Nguyen
Bob and Cindy O'Brien
Mark and Susan Phelps
Satya and Rao Remala
Foundation
John Y. & Reiko E. Sato
Foundation

Phyllis Schaeffer
George E. Selg
Scott and Karina Stadelman
Jay and Jennifer Stelly
Russell and Kristi Stockdale
Eric Teshima
Thurston Charitable Foundation
Ozzie Traff
Thomas and Purita Yamakawa
Drs. Patricia and Roger S. Zundel

\$1,000 - \$4,999

Anonymous (11)
Andrew Abrahamowicz
Joan Albee
Doug and Jan Albright
Rey and Maria Alvarez
Mary Andrews
Dr. Cynthia Anonsen
Paul and Shirley Arnett
Brian Aust and Dee Mann Aust
Drs. Ronnier and Jennifer Aviles
Dr. Bonnie Baker
Bo Barker and Jan Henry
Holly Barrett
Patty and Jimmy Barrier
Valerie Barrs-O'Mara
T.D. Sam and LuAnn Baxter
Barbara Berkau and Cary Given
Alec and Elizabeth Berntson
Norris and Meta Lou Bevan
Robert and Julia Binford, MDs
Donald and Mindy Black
Blaise and Rachele Bouchand
Barb and John Bourassa
Kristen and Steven Brace
Paula Bradlee
Doug Bradshaw and
Chris Monsos
Lisa Brock and Craig Mills
Dr. Daniel and Patricia Brzusek
William and Karen Buchan
Jacqueline and Richard Cabe
Kelly Callahan
Rob and Cam Campbell
Tim and Dana Chace

Dr. Thomas and Carrie Chi
Dr. David Westman and
Val Chrusciel
Thomas and Deborah Cleveland
Julie Clayton and Kevin Conry
Mark and Catherine Cole
Phil and Cheri Corneil
Jody Cunningham and
Mark Mennella
Carolee Danz
Dorothy J. D'Ewart
Dr. Joseph and Dana Doucette
Wesley and Joanne Eckert
Harold Edwards, Jr.
Peter and Aranca Ehrenwald
Nancy Elop
Dr. Vicente and Jennifer Farinas
Stephanie and Eric Ferguson
Dr. Brian and Karen Ferris
Timothy Fitzpatrick and
Dr. Kristi Harrington
Jeff and Cynthia Fleming
Drs. James and Otero Flowers
Mark and Jeannie Forrester
Chuck and Evie* Foster
Brian Franklin and Ashley Elness
Euan Garden
Chad and Tami Gardner
Elizabeth Glithero
David and Betsy Goldstein
Darrell Gorter
James and Cecelia Gregson
Daryl and Janet Hahn
Scott and Mary Lynn Hannah
John and Linda Hayhurst
Dr. J. Alan and Marianne
Heywood
Bob and Wendi Hinton
Dr. Lance and Victoria Ho
John and Judith Holder
Stuart M. Hood
Todd and Shay Jackman
Rajesh Jha and Sudha Mishra
Robert Johnson and
Heather Erdmann

Todd and Lynette Johnson
 Dr. Adam Jonas and Susan Dorn
 Dr. Richard and Lynn Kaner
 Jim and Georgene Karambelas
 Heather Kearny
 Robert and Melissa Kelii
 Lee and Anne Kilcup
 Peter and Grace Kim
 Drs. Kelan and Elizabeth Koenig
 Tiffany Koenig and
 John Ostolaza
 Dr. Denise S. Kraft
 Dan and Julie Kwon
 Aaron and Pranika Laing
 Dr. James Larson and
 Mrs. Kim Larson
 Drs. James and Randi Leggett
 Dr. Dorothy H. Ling
 Roxane Lo and Family
 Grant and Liza Lohse
 Everil Loyd
 Drew and Kari K. Magill
 Ayleene and Peter Main
 Dr. Patrick Mathiasen
 Dr. John W. McConnell and
 Dr. Julie Pollock
 Dr. Liz Miller
 Dr. Jennifer R. Mills and
 Dr. Jason Lukas
 Blaine and Jayne Mitchell
 Dr. Arash Moghaddam and
 Dr. Adriana Rosales
 Gopika Moolgavkar
 Dr. Mehri and Michael Moore
 Dr. Dudley and
 Deborah Moorhead
 Reid and Marilyn Morgan
 Lisa Morten
 Jason and Caitlin Moulding
 Dina Nelson
 Steve and Toni Nicholes
 Charles Nordhoff
 Dr. Donald and Naomi Nothstein
 Alexander Oki
 Joseph Oliva
 John and Nancy Palmer
 John and Betty Parks
 Ash and Shilpi Patel
 Lorna Perez
 Dr. Neal and Sandy Perlmutter
 Steven and Tamara Peterson
 Roger and Cynthia H. Petrie
 Charley and Pam Phillips
 Brian and Laurie Pickering
 Dr. Frantz Pierre-Jerome
 Mark and Marianne Pizzitola
 Raychel Poppy
 Darin and Kenani Puryear

Jeanette and Manfred Quaeck
 Mark and Jane Quehrn
 Colin and Manio Radford
 Dr. Richard and Laurel Rand
 Dr. Steven and Marijo Ratcliffe
 Dr. Tara Reimers
 Reliance K. Ricketts
 Donn and Patricia Roberts
 Drs. Derek Rodrigues and
 Larisa Kaukonen
 Bradley Root
 Pamela A. Sanger-Denning
 The Schoenfeld-Gardner
 Foundation
 Brian and Chrissy Schrader
 Dr. James and Marsha Seeley
 Paula Senior
 Savitaben O. Shah
 Ochchhavlal M. Shah
 Mackenzie Skene and
 Suzanne Lusnia
 Vandana and Greg Slatter
 Leslie Smith
 Jane Hague and Ed Springman
 Sandy C. Staples-Hector
 Jim and Molly Stearns
 Drs. Donald and Amy Stepan
 Jamie and Stephanie Stewart
 Dr. Thomas and Kimberly Stoll
 Peter and Susan Struck
 Carl Sutter
 Jim and Robyn Swain
 Carlton Swan
 Dr. Lennart and Helen Tan
 David and Shawn Taylor
 Temcov Foundation
 Kristi Teshima and Lance Nekota
 Deborah S. and Frank Thiel
 Gifford Thomas
 Lynn and Mikal Thomsen
 Andrew Tokar
 June Toll and John Gorman
 Tyler and Amy Tonkin
 Robert and Kathy Trimble
 Albert and Amy Tsai
 Subramanian Venkata
 Michael and Carol Wade
 Rick and Stephanie Walter
 Helenmarie Waters
 Rando and Ketia Wick
 Dr. Allen and Mrs. Janice Wiesen
 Tom and Jackie Wilkinson
 Dr. Henry and Gwen Williams
 T.J. and Carole Woosley
 H. E. Wright
 Dr. Tygh Wyckoff
 Chun Mei (Ida) Zhu

\$500 - \$999

Anonymous (9)
 Amgen Foundation
 Roger and Mary Anderson
 Sundra Anderson
 Christina and David Armstrong
 Dr. Antonio and Sophie Avila
 Dr. Juan Avila
 Dr. Sigrid Barnickel
 Robert and Theresa Baxter
 Dr. Brent Benjamin and
 Alejandria Tapia
 Anna Blakely
 David and Kelly Bonewitz
 Ellie and Dave Brasher
 Harry and Pauline Buhler
 Alice and James Cabe
 Ann Carlisle
 Ray and Anne Carr
 Eunice Chaffey
 Drs. Abhineet and
 Michelle Chowdhary
 Mark and Catherine Cole
 Dawn Convery
 Richard and Betty Cooley
 Consuelo and Gary Corbett
 Dr. John and Cecile Costello
 Stephanie Crow and
 Ben Callahan
 Steve and Kelly Curran
 Michelle Curry and
 Matthew Crockett
 Rahul and Aarti Deshpande
 Douglas and Karen D'Ewart
 Emer Dooley and Robert Short
 Kristin Estes
 Karin Fretheim
 Peter Frutiger
 Dr. Henri and Dany Gaboriau
 Robert and Penny Genise
 Roger and Leah Gilbert
 Kara Glassman
 Dr. Kirstin and
 Lawrence Graham
 Rebecca Grant
 Anthony Gunter
 Sherri Halfon
 Jay and Sheri Halleran
 Mae and Oj Harper
 Le Beau Harrow
 Wendy Hays
 Amy Hedin
 Leroy Hegge
 Steve and Lisa Hilbert
 Jim and Alison Hill
 Robert and Ann Hinman
 Dr. Frederick and
 Gloria Hoedemaker

Jim and Carolyn Holmes
 P. J. Hough and Mary Lydon
 Dr. James and Julie Houser
 Dr. Steven and Liz Huebner
 Mr. and Mrs. Garrett Hyman
 Walter and Celine Impert
 George and Dale Johnson
 Matthew Johnson
 Michael and Cathy Johnson
 Darrin and Heather Jones
 Jaana Juntila
 Raj Kapoor
 Chris Holmes and
 Christine Katzmar-Holmes
 Kevin O. Keeffe
 Inger Keeler
 Lee Keller and Mike Rusch
 Nikey Key
 Stephen and Jennifer King
 Willeen and Douglas Klan
 Jim Kock
 Allison Z. Kollack
 Christian and Aase Kongsore
 Patricia Kowlessar
 Mike and Jackie Kraemer
 Gopi Krishna Lakkepuram
 Paul and Susan Latham
 Jennifer Lawrence
 Bo Lee and David Kwon
 Karen and Corey Liebel
 Georgeanne Lindquist
 Allison and Chris Lord
 Linda Lowe
 Kirsten MacKay
 Paul Maffeo
 Michal and Margaret Makar
 Dr. Stephen and Connie Marshall
 Ron and Kelley Mason
 JoAnn McEwen
 Andrew McLaurin
 Milton Shy Meeker
 Anthony J. Menickelly
 Dr. Stuart and Elizabeth Minkin
 John and Judy Mittenhal
 Joanna Montgomery and
 Rick Price
 Isa Giese Nelson
 Merritt Nelson
 Lauren and Cavan O'Keefe
 Lorrie and Kevin O'Neal
 Drs. Jonathan and Pamela Paley
 Nitin Parikh
 Alliz Parsons
 Elizabeth Pesek
 Larry and Nita Petry
 Sharon and Ed Phelps
 Jurgan Pichler

OUR DONORS

James Pishue and Lisa Roberts
Craig and Carla Pittman
Katherine V. Pliska
Carol Prange
John and Priscilla Privat
Gordon and Gretchen Raine
Jim and Esther Ramborger
Bob and MaryLou Redmond
Ma Vita Reyes-Aldaba
Bernice Mossafer Rind
Sheilagh Romero
Curt and Joan Ross
Douglas and Donna Sackville
Justin and Shelby Sampson
Drs. Steve and Audrey Scallon
Natalie Scarella and

Andre Suttles
Dave and Sue Schoolcraft
David Schooler and
Kristen Webb
Genesis Schraub
Waqas Sheikh

Frances Sherwood
Patrice and Hilary Simard
Patricia Smith
Spring-Neuhauser Foundation
Roger Stark Cardiac Auxiliary
Dr. Andrew and

Christina Strigenz
Tatyana Sushkina
Gulliver and Waverly Swenson
Daniel Taverne
Ann Taylor
DeYonne and Steve Tegman

Dr. and Mrs. John L. Thayer
Jason, Gloria and Maddy
Thompson
Dr. Murray and Cheryl Urquhart
Dr. Randall and Karin Uyeno
Akshay Vaidya

Dr. Katherine Van Kessel
Tim and Diane Walsh
Brian and Kiley Waters
Tracy Ann Watson
Alessandra Watts
Bob Webb

Diane Weismuller
Anthony Welcher
Chris and Laurie West
Michelle Whitney
Bill and Paula Wilke
Kathy and Rusty Williams

CORPORATIONS

\$25,000+

Brown Bear Car Wash
KeyBank

Microsoft Matching Gifts
Program
Premera Blue Cross

\$10,000 - \$24,999

Alaska National Insurance Co.
Arthur J. Gallagher & Co.
The Bellevue Club
Careage Home Health
Denali Advanced Integration
First Choice Health
GLY Construction
Group Health Cooperative
Harvest Capital Advisors
Healthcare Realty
Honeywell
Kaye-Smith
Kemper Development Company
Matrix Anesthesia, P.S.
Ogden Murphy Wallace, PLLC
Puget Sound Business Journal
Symetra Financial Corporation

\$5,000 - \$9,999

Bellevue Ear, Nose & Throat
Clinic
BloodworksNW
Costco Wholesale
Eating Recovery Center of
Washington
Emergency Physicians at Overlake
Evergreen Professional
Recoveries, Inc.
Issaquah Nursing &
Rehabilitation Center
MacDonald-Miller Facility
Solutions
Microsoft Corporation
Parker, Smith & Feek
The Private Client Reserve of
U.S. Bank
Renton Collections
TGB Architects
Trane
University Mechanical Contractors
Value Village
Vantage Radiology and
Diagnostic Services, P.S.
Wells Fargo

\$1,000 - \$4,999

ACS, Inc.
Aegis Living
Aldrich & Associates
Audit & Adjustment Company
Banner Bank
BNY Mellon Wealth Management
Bonewitz CPL
Coffman Engineers
Commercial Office Interiors

Copacino + Fujikado
Cornerstone Advisors
ECG Management Consultants
Epic
Evergreen Ford Lincoln
Fortin Group

G&W Commercial Flooring
Healthgrades
Hellam, Varon & Co., Inc. P.S.
Hermanson Company
Incyte Diagnostics
IVOXY Consulting
Kaufman, Hall & Associates
KPMG LLP

Liberty Mutual Insurance
Lippincott Solutions
Mathes Design
Mercer
Moss Adams, LLP
NBBJ Architecture
Orswell Events
Overlake Imaging Associates

Overlake Medical Clinics,
Cardiothoracic Surgery
Overlake Obstetricians &
Gynecologists
Pacific Office Automation
PACLAB Network Laboratories

Point B
Proliance Orthopaedics &
Sports Medicine
Proliance Surgical Specialists at
Overlake
Puget Sound Energy
Security Properties
Silver Cloud Inns & Hotels

Sovereign Wealth Advisors
ThyssenKrupp
U.S. Bank Foundation
Unico Properties, LLC
VECA Electric & Technologies
Weyerhaeuser Company
Wright Runstad & Company

\$500 - \$999

Catto & Catto
CDW Healthcare
Chico's
CIGNA
Fidelity Investments
Humanpoint
Hyatt Regency Bellevue
Inslee, Best, Doezie & Ryder, P.S.
NHS Solutions
Stamper Rubens, PS
Wellspring Group PS

BENEFACTORS SOCIETY

Laura A. Allison
Bob and Clodagh Ash
Graham and Elizabeth Bingley
Brittany F. Barker
George and Kim Brace
Jeanne Carlson

Elizabeth Anne Carr
Donald Clark
Jody Cunningham and
Mark Mennella
Robert Cunnison
Patty Edwards
George Fair

Dr. Barry and Kristi Feder
Chuck and Evie* Foster
Tom and Elaine Fowler
Charles Garthwaite and
Nancy Benton
Steve and Fredda Goldfarb

Madeleine Hagen
Dr. Martin Hanson
Robert and Joan Hardie
Edwin and Noriyo Hawxhurst
Steven Hazlerig
Larry and Patty Hebner

Peter and Peggy Horvitz
David and Shelley Hovind
Richard Karn and Tudi Roche
Diane Kirkman
Klaus Landweer
John Matheson

Jerome and Sarah Mathews
Harvey* and Charlotte Moore
The Paul Myerson Trust
Maurice Nelson*
Phyllis Orrico
John and Betty Parks

Marie Therese Pero
Dr. Jim and Dorie Pipers
Gustav Raaum*
Colin and Manio Radford
Sue and Tom Raschella

Gail and Bruce Richards
Donn R. and Patricia E. Roberts
Jeffrey and Lara Sanderson
Phyllis Schaeffer
Dr. Patricia Shands
Dr. John and Julia* Shaw

Margaret Smith
Noel Smith
Dr. Roger and Phyllis Stark
Eugene and Patricia Styer
Michael and Lynne Sweeney
Dr. Michael and Peggy Swistak

Ozzie Traff
Joan and Bob Wallace

Dr. Robert and Barbara Welsh
Dale and Susan Williams
Marian Woosley
Frank and Susan Young
**deceased*

ENDOWMENTS

Robert W. and Clodagh C. Ash
Endowment for Cancer Care
Lucille Botting Senior Care
Endowment
Helen L. Bucey Endowment
Fund for Surgical Services
Dr. Joseph W. Doucette Cardiac
Care Endowment Fund
R. Scott Hardie Endowment for
Oncology Clinical Education
Anu and Naveen Jain
Family Endowment for
Uncompensated Care
Catherine Landweer Endowment
for the Advancement of
Nursing and Clinical Oncology
Education
John and Hazel Matheson
Endowment for the
Advancement of Nursing and
Clinical Education
Warren J. Razore Endowment
Reigert Chest Pain Center
Endowment Fund

The Donn and Patricia Roberts
Endowment Fund
Sanderson Family Endowment
Fund for Uncompensated Care
J. Walter Smith Endowment
Medical Directorship
Endowment for Cancer Care
The Phyllis "Petie" Smith
Memorial Fund for Heart and
Vascular Care
Edna and Sigurd Steen
Endowment
Trailblazers Fund for Medical
Excellence
Dr. M. Marvin Wallace
Endowment Fund
The Gene and Louise Wilson
Endowment for Oncology

AUXILIARIES

Sonja Potter Senior Care Auxiliary
Roger Stark Cardiac & Stroke
Auxiliary
Jill Wikstrom Dreamcatchers
Auxiliary
At-Large and Sustaining Members

PHYSICIAN PARTNER ADVISORY COUNCIL

Ron Aviles, MD

Robert Binford, MD
James Butrynski, MD
Elaine Chong, MD
Abhineet Chowdhary, MD
Richard Clarfeld, MD
John Clemett, MD
William Crenshaw, MD
Alex DeMoraes, MD
Kristi Harrington, MD
J. Alan Heywood, MD
David Knoepfler, MD
Kelan Koenig, MD
James Leggett, MD
Stephen Marshall, MD
Jennifer Mills, MD
David Nelson, MD
John Nelson, MD
Neal Perlmutter, MD
Tara Reimers, MD
Derek Rodrigues, MD
Scott Shih, MD
Henry Williams, MD

PLANNED GIVING ADVISORY COUNCIL

Kathy Henningsen
Allison Kollack
Dan Kwon
Mark McBride
Margaret McCarthy
Beth McCaw

Cynthia Petrie
Mark Quehrn, Foundation Board
Liaison
John Sherwood Jr.
Sue Smith
Marlene Tuttle
Joan Wallace
Laura Zeman

PULSE! LEADERSHIP COUNCIL

Brittany F. Barker
Rachele Bouchand, Co-Chair
Ryan Broms
Raj C. Butani, MD
Steve Curran
Patricia Donnellan
Jim Gregson
Steve Hilbert
Chris M. Kang
Allison Z. Kollack
Bo Lee, Co-Chair
Allison Lord
Gopika Moolgavkar

BOARD OF TRUSTEES

OVERLAKE MEDICAL CENTER

Gregory Collins, Chair
Jim Doud, Secretary
Patricia Bedient, Treasurer
Richard Clarfeld, MD, Chief of
Staff
Thomas Stoll, MD, Chief of Staff
Elect
Robert Campbell, Assistant
Secretary
Ron Aviles, MD, Member At Large
J. Michael Marsh, President & CEO
Jorge Cerda
Janine Florence
Kemper Freeman, Jr.
Ted Herb
David Hovind

Linda Mahaffey, Foundation
Board Representative
Beth McCaw
Nolan A. Newman
Phyllis Stark, Auxiliary Board
Representative
Russell Stockdale

OVERLAKE MEDICAL CENTER FOUNDATION

Ted Herb, Chair
Jason Thompson, Chair-Elect
Tiffany Koenig, Secretary
David Goldstein, Treasurer
J. Michael Marsh, President & CEO
Brittany F. Barker
Merrill Behnke
Lauren Bennett

Sarah Doud
Patty Edwards
Alice Harris
David A. Knoepfler, MD
Dan Kwon
Linda Mahaffey
Warren Michelsen
Steve Nicholes
Mark Quehrn
Tara Reimers, MD
Cecille Schuman, Auxiliary
Board Representative
Vandana Slatter
Sue Smith
Molly Stearns, Chief
Development Officer
Jeff Wilcox
T.J. Woosley

OVERLAKE MEDICAL CENTER AUXILIARIES

Lynette Anderson, President
Susan Feldman, Vice President
Brenda McCallon, Secretary/
Treasurer
Lani Mobius, Governance Chair
Lisa Antush
Barbel Kappes
Patti Murphy
Isa Nelson
Cecille Schuman, Representative
to Foundation Board
Phyllis Stark, Representative
to Hospital Board
Molly Stearns, Chief
Development Officer



1035 116th Ave. NE, Bellevue, WA 98004
overlakehospital.org

Nonprofit Org.
 U.S. Postage
 PAID
 Seattle, WA
 Permit No. 1007

OVERLAKE IS A NONPROFIT, INDEPENDENTLY OPERATED REGIONAL MEDICAL CENTER.

NEW MEDICAL STAFF AT OVERLAKE

<p>NATHALIE ACHER, MD 425.378.8190 Family Practice</p>	<p>ELLIE CHOI, DO 425.688.5072 Neurology</p>	<p>JONATHAN KOPELOVICH, MD 425.454.3938 Otolaryngology</p>	<p>PARIKSHA PATWARI, MD 425.827.4600 Pediatrics</p>
<p>ABHISHAKE BANDA, MD, DMD 425.644.8000 Dentistry</p>	<p>GEOFFREY CHOW, MD 425.688.1916 General Surgery</p>	<p>JENNIFER LEE, MD 425.889.2020 Ophthalmology</p>	<p>KHANH PHAM, MD 425.454.8016 Urology</p>
<p>GWEN BERNACKI, MD 425.688.5072 Hospitalist</p>	<p>JOANNE CHUA, MD 253.661.1700 Diagnostic Radiology</p>	<p>DAVID LIKOSKY, MD 425.688.5072 Neurology</p>	<p>RUSSELL SANETO, DO, PHD 206.987.2078 Pediatric Neurology</p>
<p>RENU CHAWLA, MD 425.990.5222 Internal Medicine</p>	<p>NICK DANG, DPM 206.447.0302 Podiatric Medicine</p>	<p>SHARIFA LLEMIT, MD 425.688.5072 Hospitalist</p>	<p>CAMERON SCHICK, MD 425.462.9800 Hand Surgery</p>
<p>CHIA-JIN CHIOU, MD 425.688.5072 Hospitalist</p>	<p>MARK FISHEL, MD 425.899.6200 Neurology</p>	<p>JONATHAN LOPEZ, MD 206.987.2078 Pediatric Neurology</p>	<p>JOSHUA WELDIN, MD 206.987.2015 Pediatric Cardiology</p>
<p>ELIZABETH CHMELIK, MD 425.688.5175 Psychiatry</p>	<p>WEI GUO, MD, DMD 425.453.6975 Oral & Maxillofacial Surgery</p>	<p>SIMIN MANSOOR, MD 425.688.5072 Neurology</p>	<p>SEUNG YU, DDS 425.641.5560 Oral & Maxillofacial Surgery</p>

TECHNOLOGY AT OVERLAKE IS ABOUT MAKING SURGERY MORE HUMAN.

From the most common to the most complex surgeries, at Overlake, our surgeons use technology to help make our care all about you. Advanced technologies like computer-aided 3D navigation systems help our surgeons visualize your anatomy and their instruments more precisely, and our newest imaging software can track the exact radiation dose given to a specific organ in your body as you prepare for surgery. We use technology to help save and improve the lives of our Eastside community so you can be exceptional. To learn more, visit overlakehospital.org/surgery.

